

Consultant
VASTUKAR B
 Architect, interiors and urban designers
 First floor building drawings done
 Railway Road, Mohali (Punjab)
 Ph: 98151 42773
 Cell: 98721 41327 WhatsApp: 98721 41327
 E-mail: vastukar@rediffmail.com
 Website: www.vastukar.com

DRG TITLE
FIRST FLOOR PLAN

DRAWN BY : DRESHA

CHECKED BY: AR. B.S. CHIR

AREA CHART
BUILT UP AREA = 7625.0 SQ.

PROJECT
PLAN SHOWING THE EXISTING BUILDING FOR
AUCKLAND PUBLIC SCHOOL
AT SHAHPUR KANDI, PUNJAB.

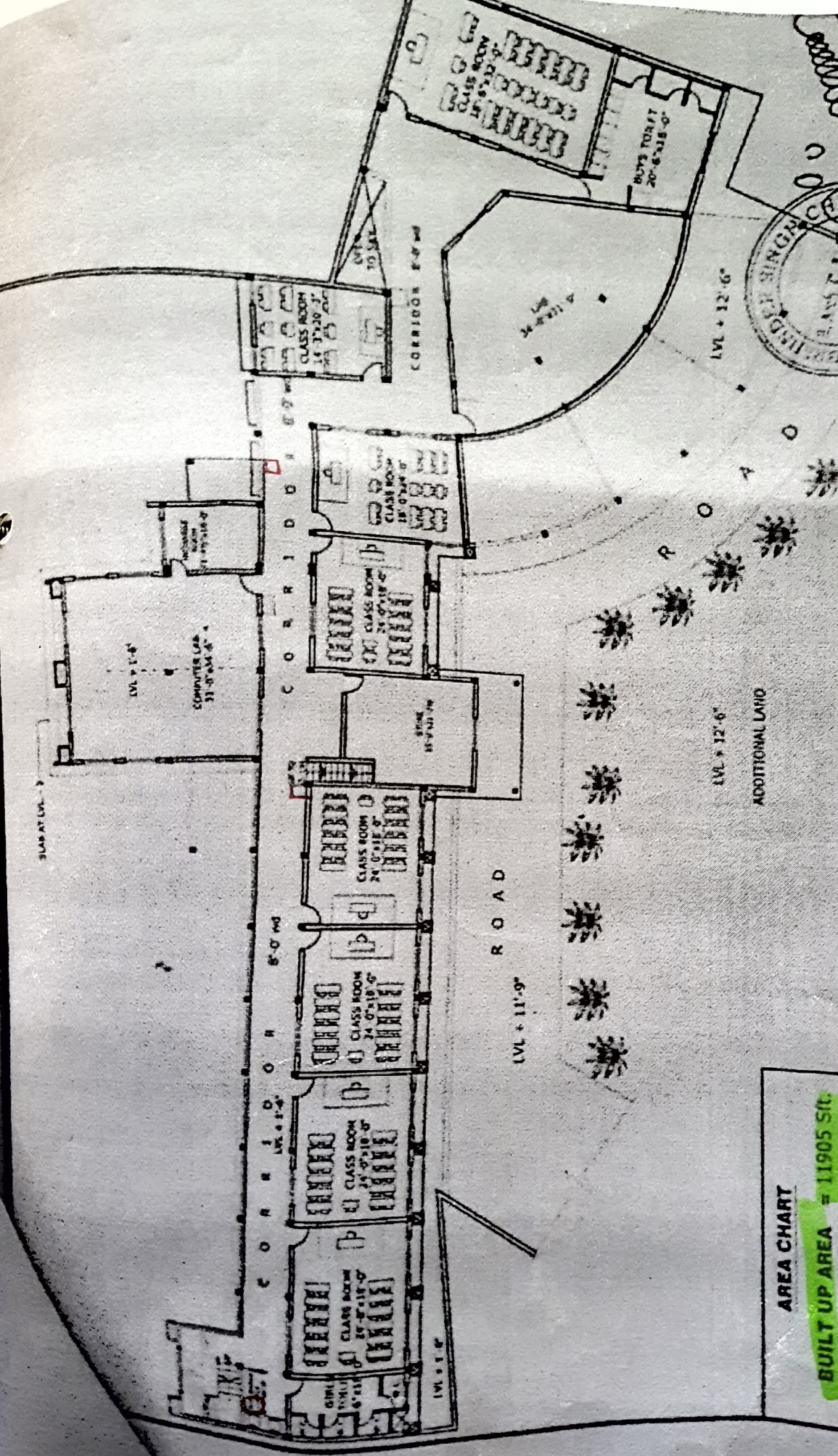

AREA CHART

BUILT UP AREA = 11905 SQ. FT.

PROJECT

**PLAN SHOWING THE EXISTING BUILDING FOR
AUCKLAND PUBLIC SCHOOL
AT SHAHPUR KANDI, PUNJAB.**

ENG. TITLE

PLAN AT LOWER LV.

DRAWN BY: F. DEESHA

CHECKED BY: MR. B.S. CHIB



VASTUKAR ARCHITECTS
 Chandigarh, India
 Phone: 91-172-2721111
 Fax: 91-172-2721112
 Email: vastukar@rediffmail.com
 Website: www.vastukar.com

Client

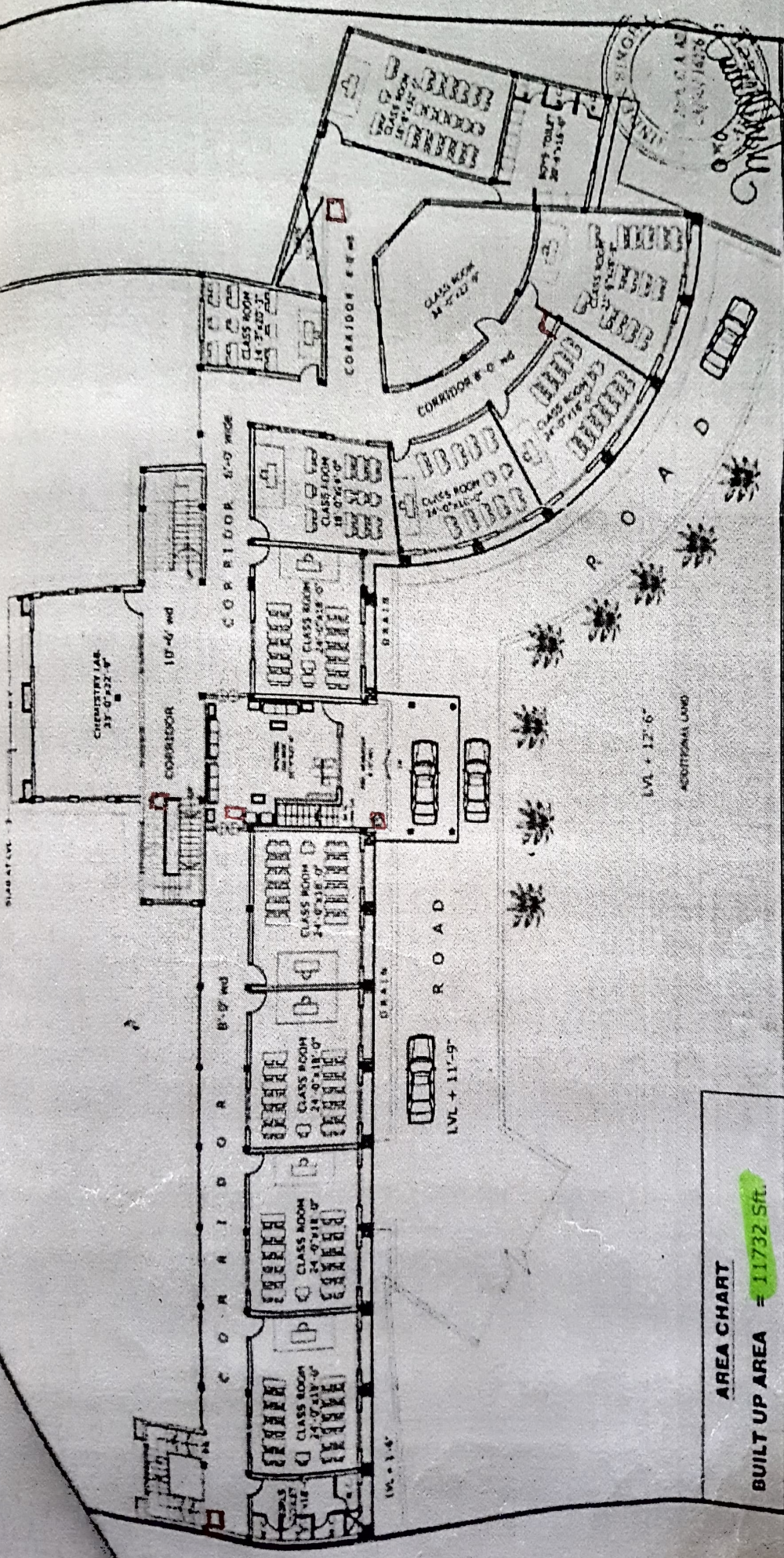

AREA CHART
BUILT UP AREA = 11732 Sft.

PROJECT	PLAN AT UPTER LVL		CONSULTANTS VASTUKAR Architects, planners and interior designers Plot No. 10, Sector 14, Gurgaon Haryana, India - 122002, Gurgaon Ph: (91) 991 100793 Fax: (91) 991 100793 E-mail: vsk@vsk.com www.vsk.com
	DRAWN BY : DEESNA		APPROVED  ARCHT
	CHECKED BY: AN. B.S. CHIB		CIVIL

**PLAN SHOWING THE EXISTING BUILDING FOR
 AUCKLAND PUBLIC SCHOOL
 AT SHAHPUR KANDI, PUNJAB.**